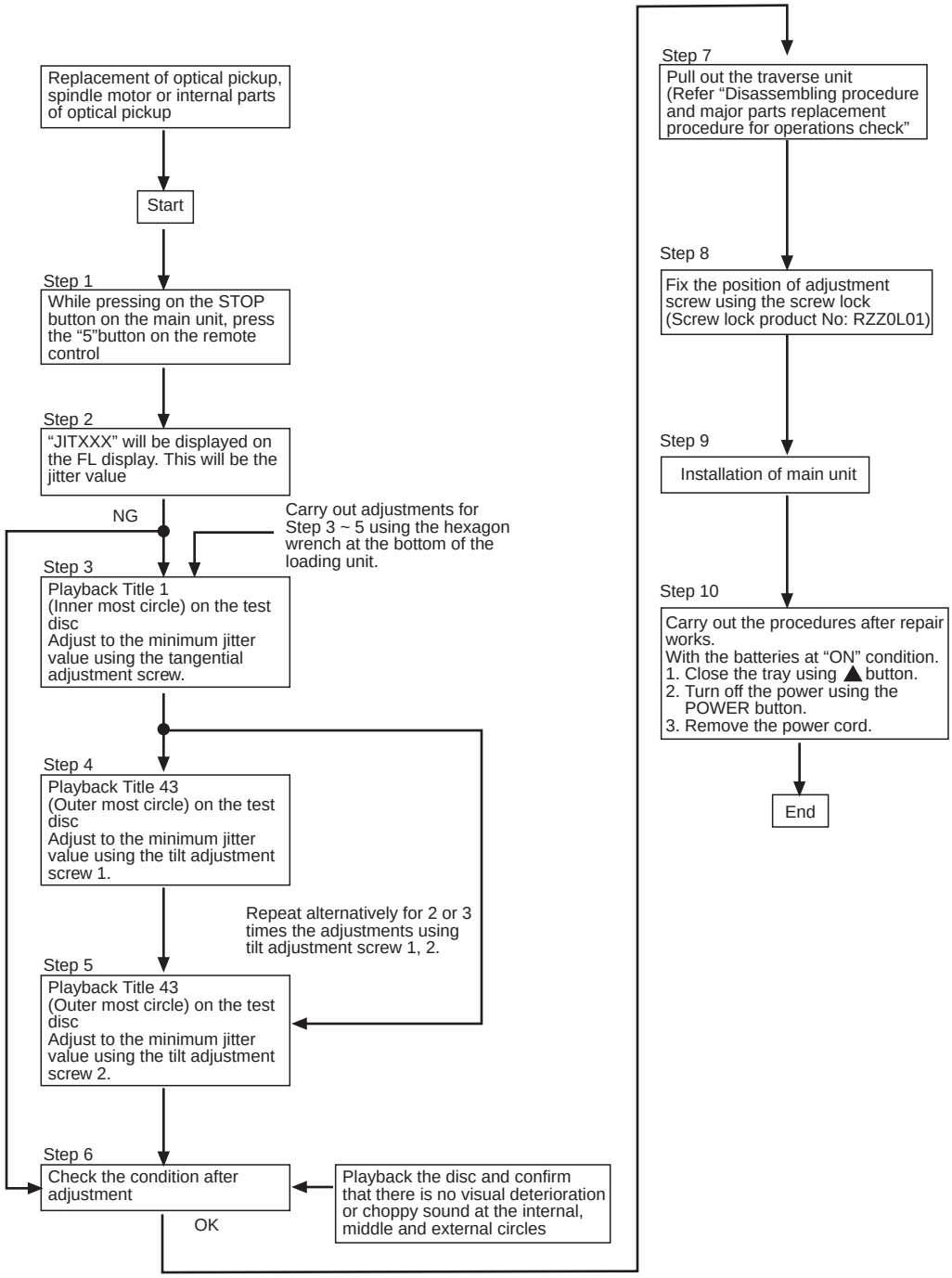


[NOTE]

- In most cases, replacement of other parts of the traverse unit do not require adjustment. However, carry out adjustments if there is deterior ation of video qualiity.
- Light adjustment is not carried out inside the optical pickup.
- In most cases, adjustment is not required after replacement of traverse unit.